Le strade di Rezzato

for Sergio Geraci, Umberto Antonelli and "Banda Comunale di Rezzato"

1. VIA 4 NOVEMBRE 1918

Bruce Fraser

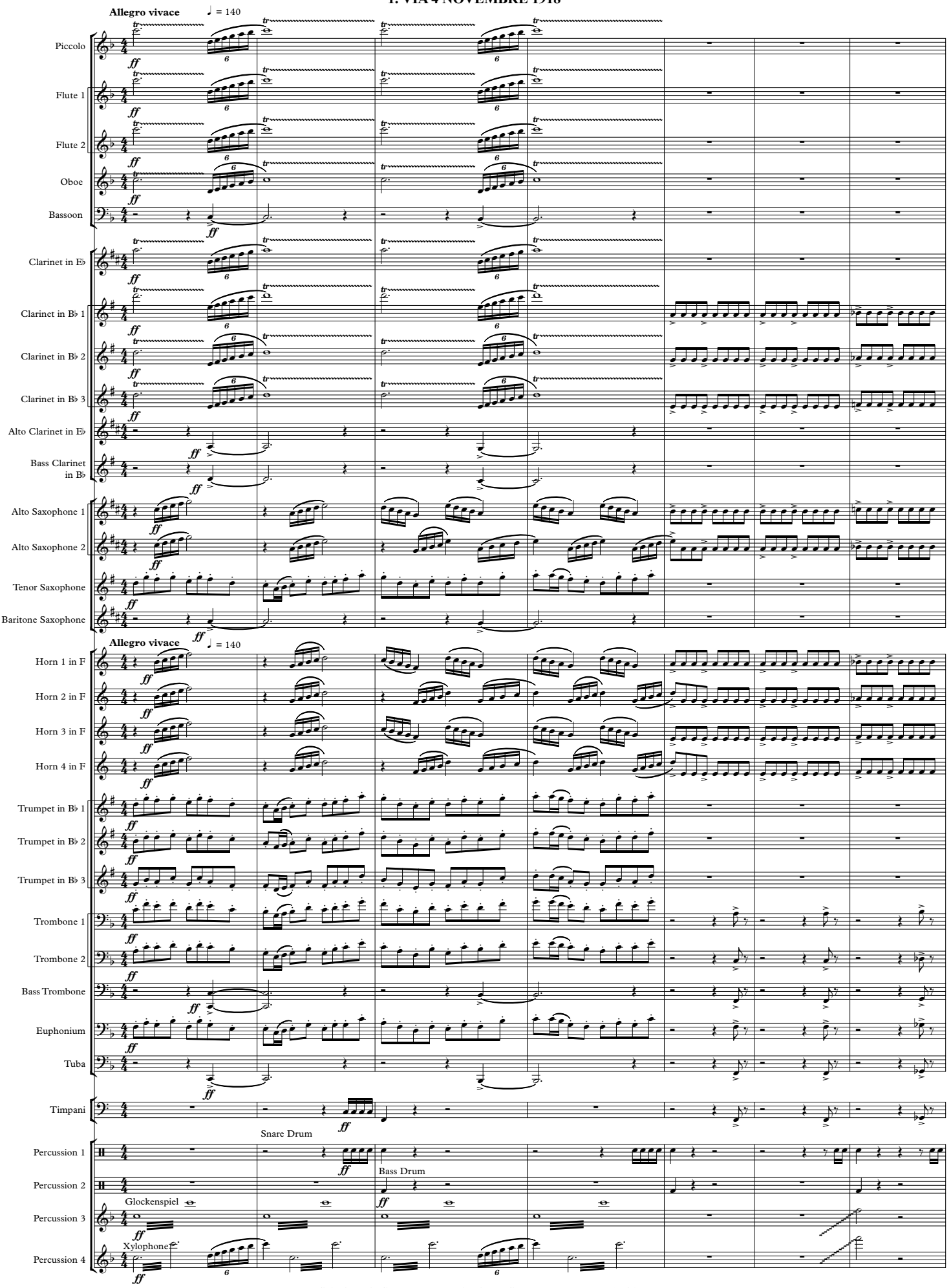

Edizioni Musicali WICKY s.a.s. Via Biancardi, 4 - 20149 MILANO (Italy)
© Worldcopyright 2011 - All rights reserved
WKY11061

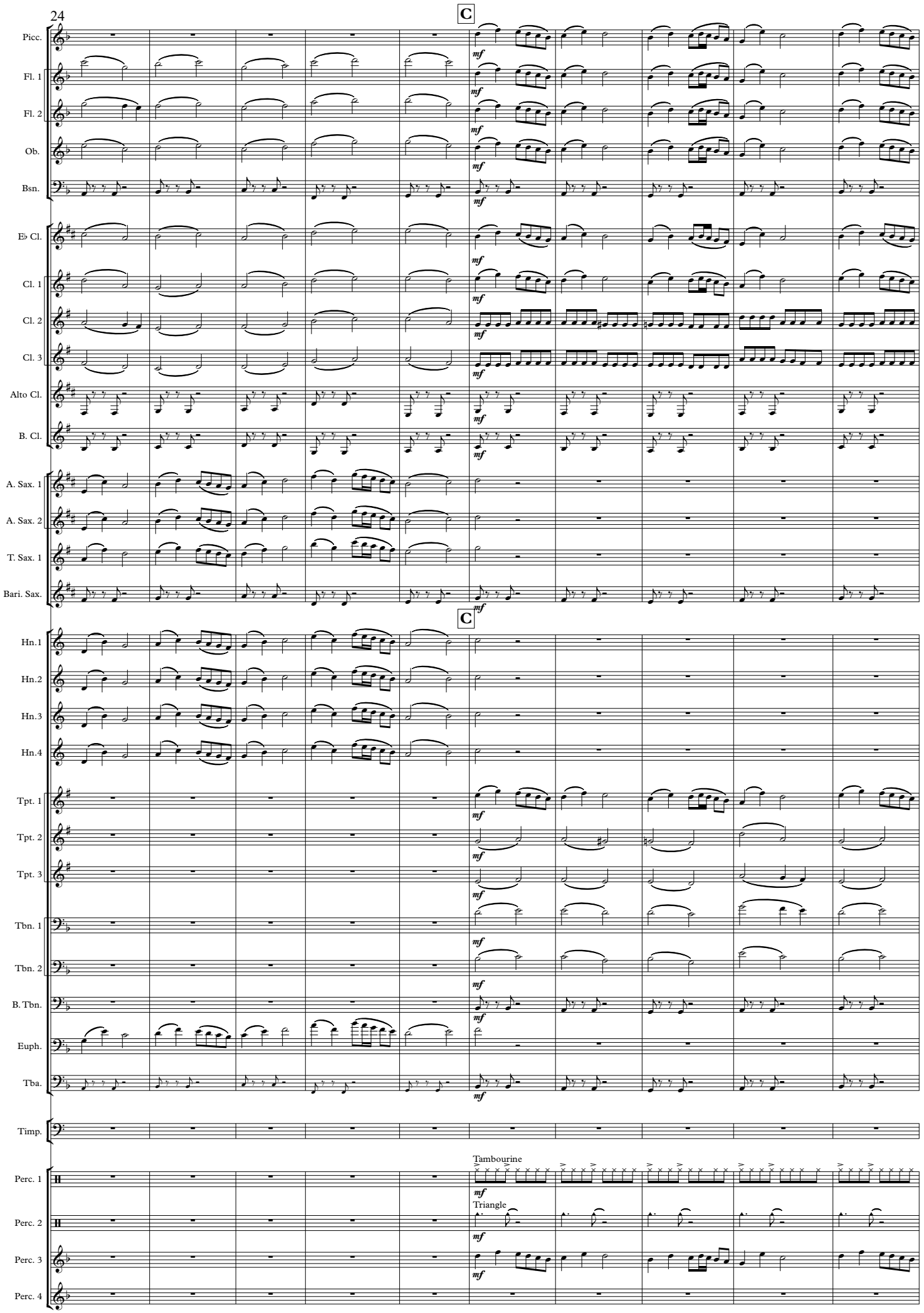
24
C
Picc.
Fl. 1
Fl. 2
Ob.
Bsn.
E♭ Cl.
Cl. 1
Cl. 2
Cl. 3
Alto Cl.
B. Cl.
A. Sax. 1
A. Sax. 2
T. Sax. 1
Bari. Sax.
C
Hn.1
Hn.2
Hn.3
Hn.4
Tpt. 1
Tpt. 2
Tpt. 3
Tbn. 1
Tbn. 2
B. Tbn.
Euph.
Tba.
Timp.
Tambourine
Perc. 1
Triangle
Perc. 2
Perc. 3
Perc. 4

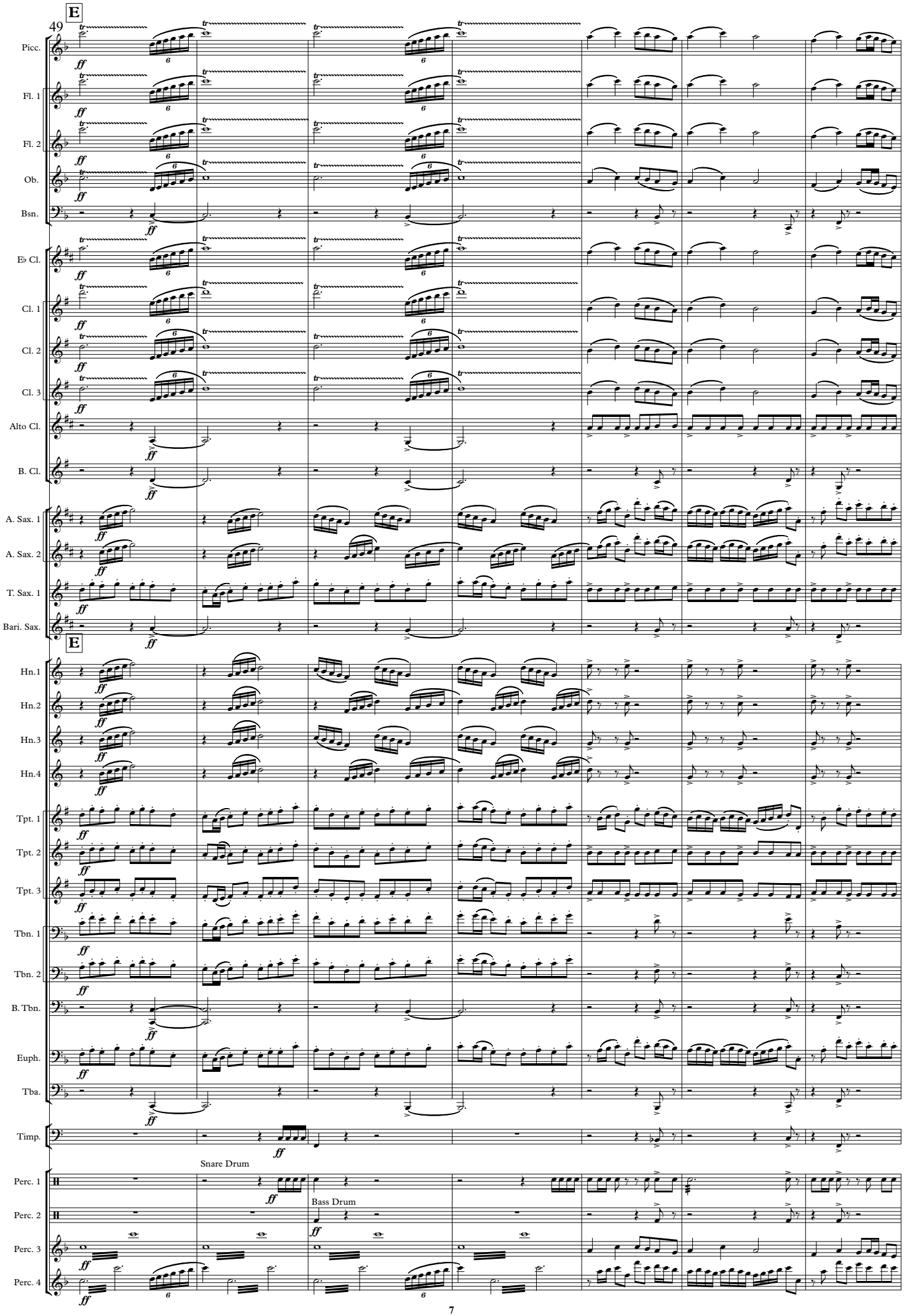
E
49
Picc.
Fl. 1
Fl. 2
Ob.
Bsn.
E♭ Cl.
Cl. 1
Cl. 2
Cl. 3
Alto Cl.
B. Cl.
A. Sax. 1
A. Sax. 2
T. Sax. 1
Bari. Sax.
E
Hn.1
Hn.2
Hn.3
Hn.4
Tpt. 1
Tpt. 2
Tpt. 3
Tbn. 1
Tbn. 2
B. Tbn.
Euph.
Tba.
Timp.
Snare Drum
Perc. 1
Bass Drum
Perc. 2
Perc. 3
Perc. 4

2. VIA LEONARDO DA VINCI

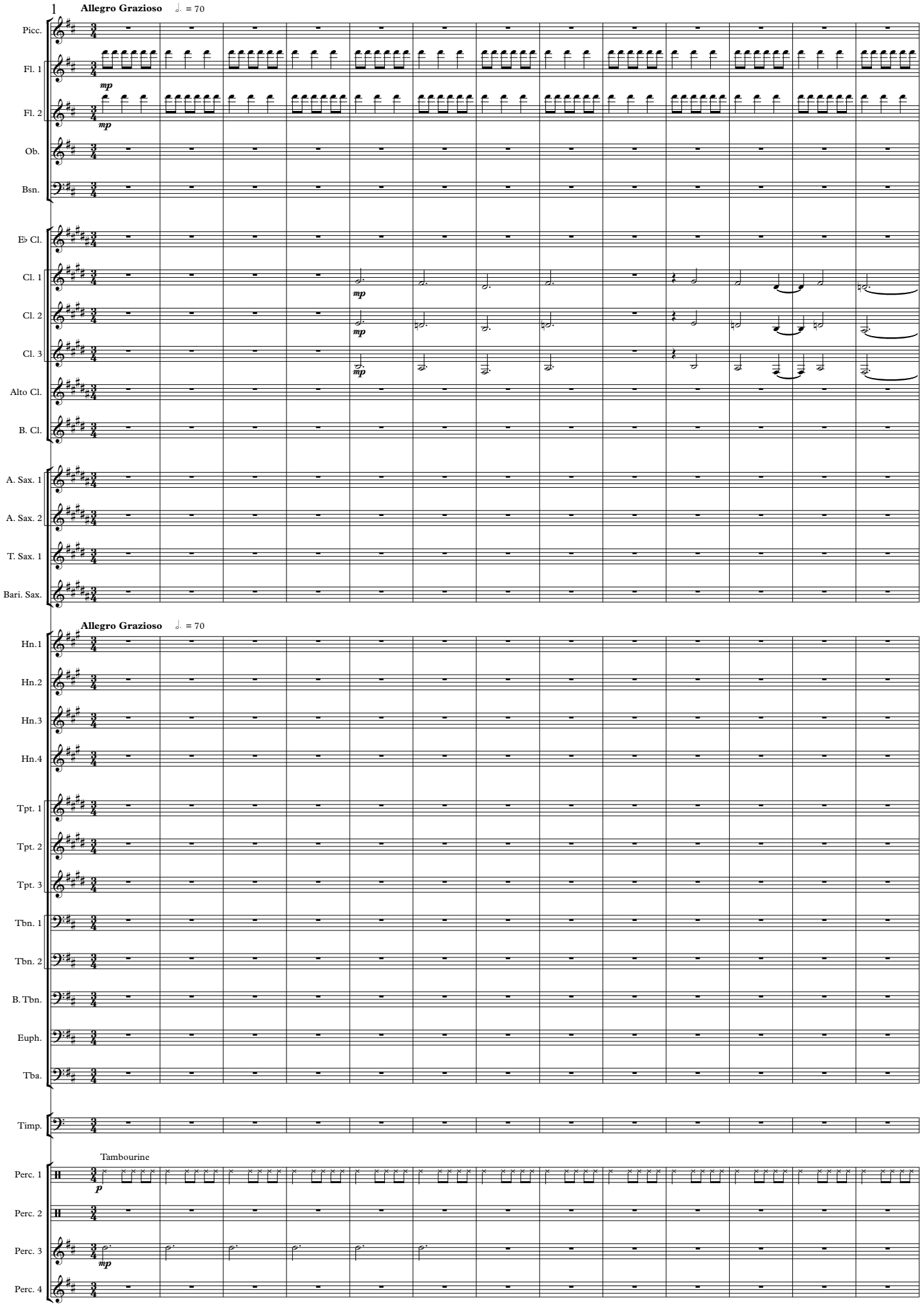

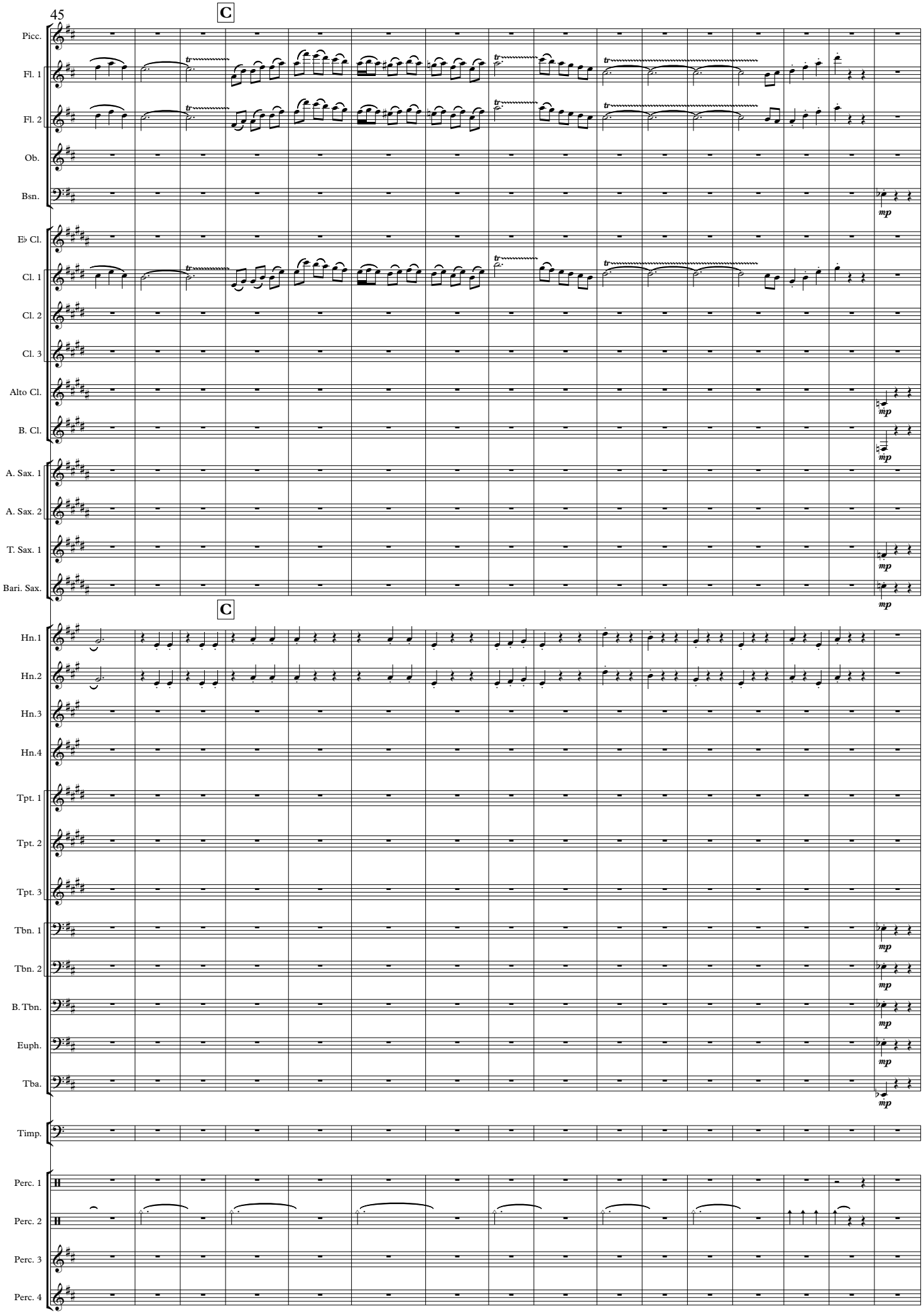
45
C
Picc.
Fl. 1
Fl. 2
Ob.
Bsn.
E♭ Cl.
Cl. 1
Cl. 2
Cl. 3
Alto Cl.
B. Cl.
A. Sax. 1
A. Sax. 2
T. Sax. 1
Bari. Sax.
C
Hn.1
Hn.2
Hn.3
Hn.4
Tpt. 1
Tpt. 2
Tpt. 3
Tbn. 1
Tbn. 2
B. Tbn.
Euph.
Tba.
Timp.
Perc. 1
Perc. 2
Perc. 3
Perc. 4

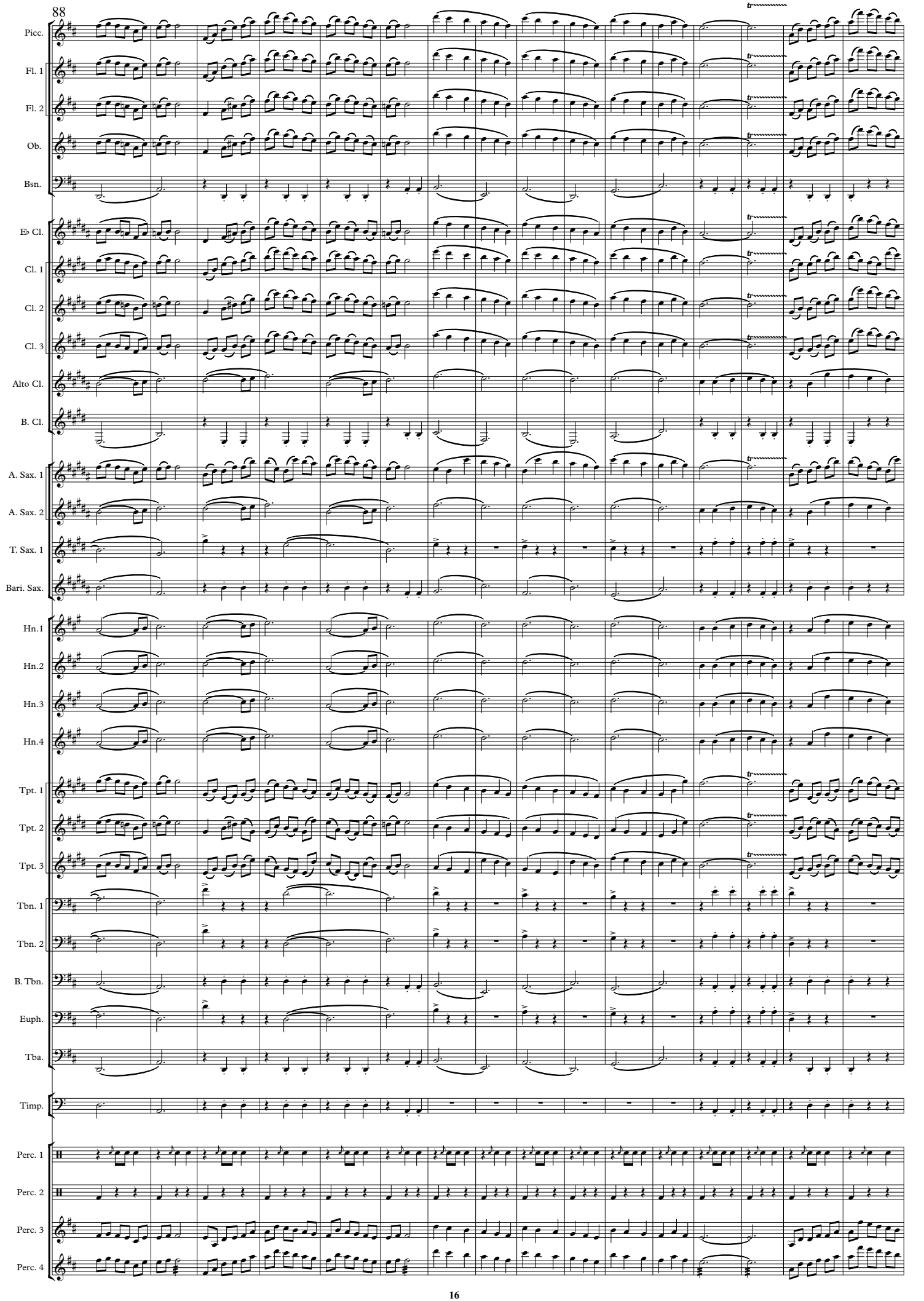
88
Picc.
Fl. 1
Fl. 2
Ob.
Bsn.
E♭ Cl.
Cl. 1
Cl. 2
Cl. 3
Alto Cl.
B. Cl.
A. Sax. 1
A. Sax. 2
T. Sax. 1
Bari. Sax.
Hn.1
Hn.2
Hn.3
Hn.4
Tpt. 1
Tpt. 2
Tpt. 3
Tbn. 1
Tbn. 2
B. Tbn.
Euph.
Tba.
Timp.
Perc. 1
Perc. 2
Perc. 3
Perc. 4

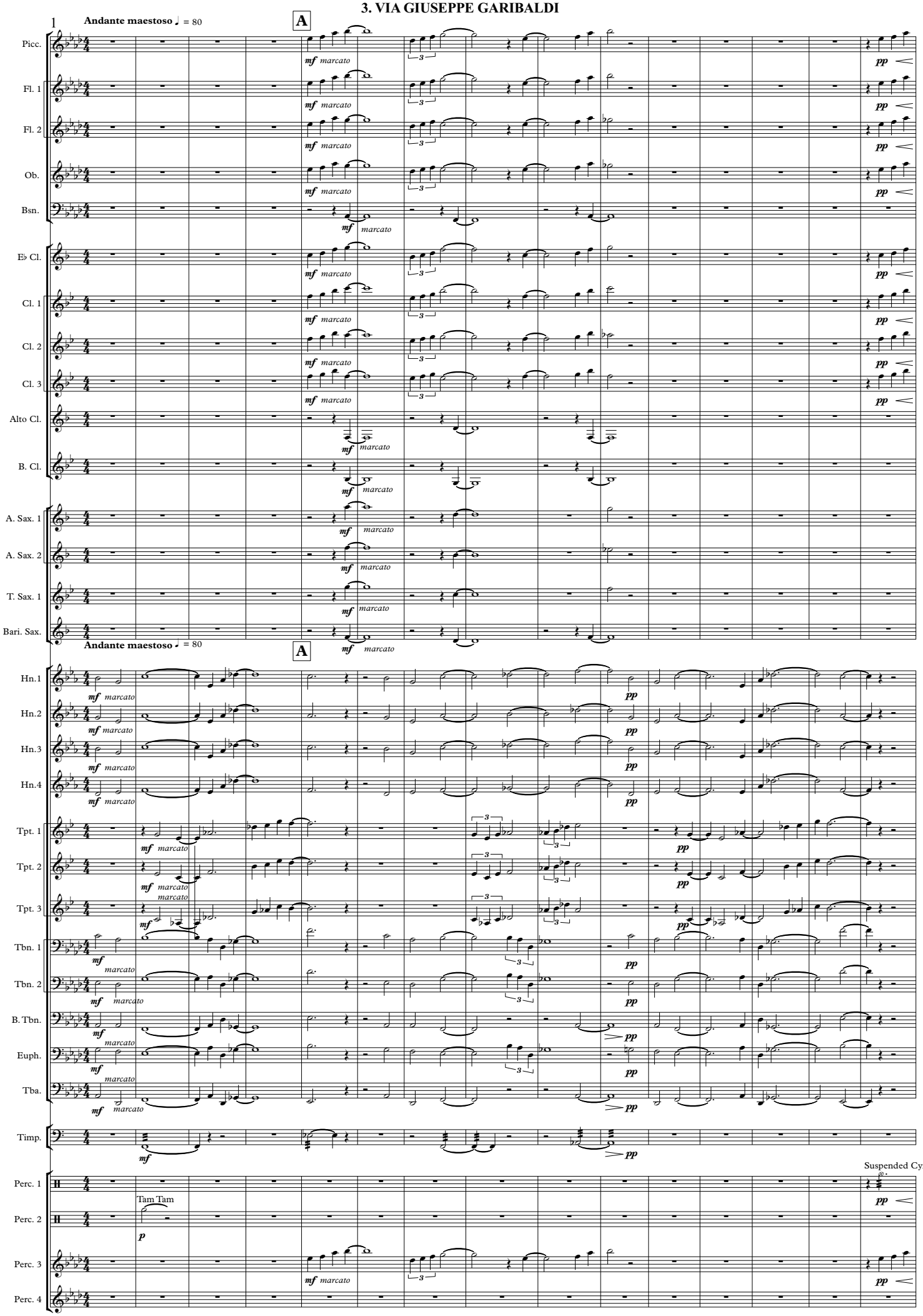
1
Andante maestoso ♩ = 80
A
Picc.
Fl. 1
Fl. 2
Ob.
Bsn.
E♭ Cl.
Cl. 1
Cl. 2
Cl. 3
Alto Cl.
B. Cl.
A. Sax. 1
A. Sax. 2
T. Sax. 1
Bari. Sax.
Hn.1
Hn.2
Hn.3
Hn.4
Tpt. 1
Tpt. 2
Tpt. 3
Tbn. 1
Tbn. 2
B. Tbn.
Euph.
Tba.
Timp.
Perc. 1
Perc. 2
Perc. 3
Perc. 4
mf marcato
pp
Tam Tam
p
Suspended Cymbal

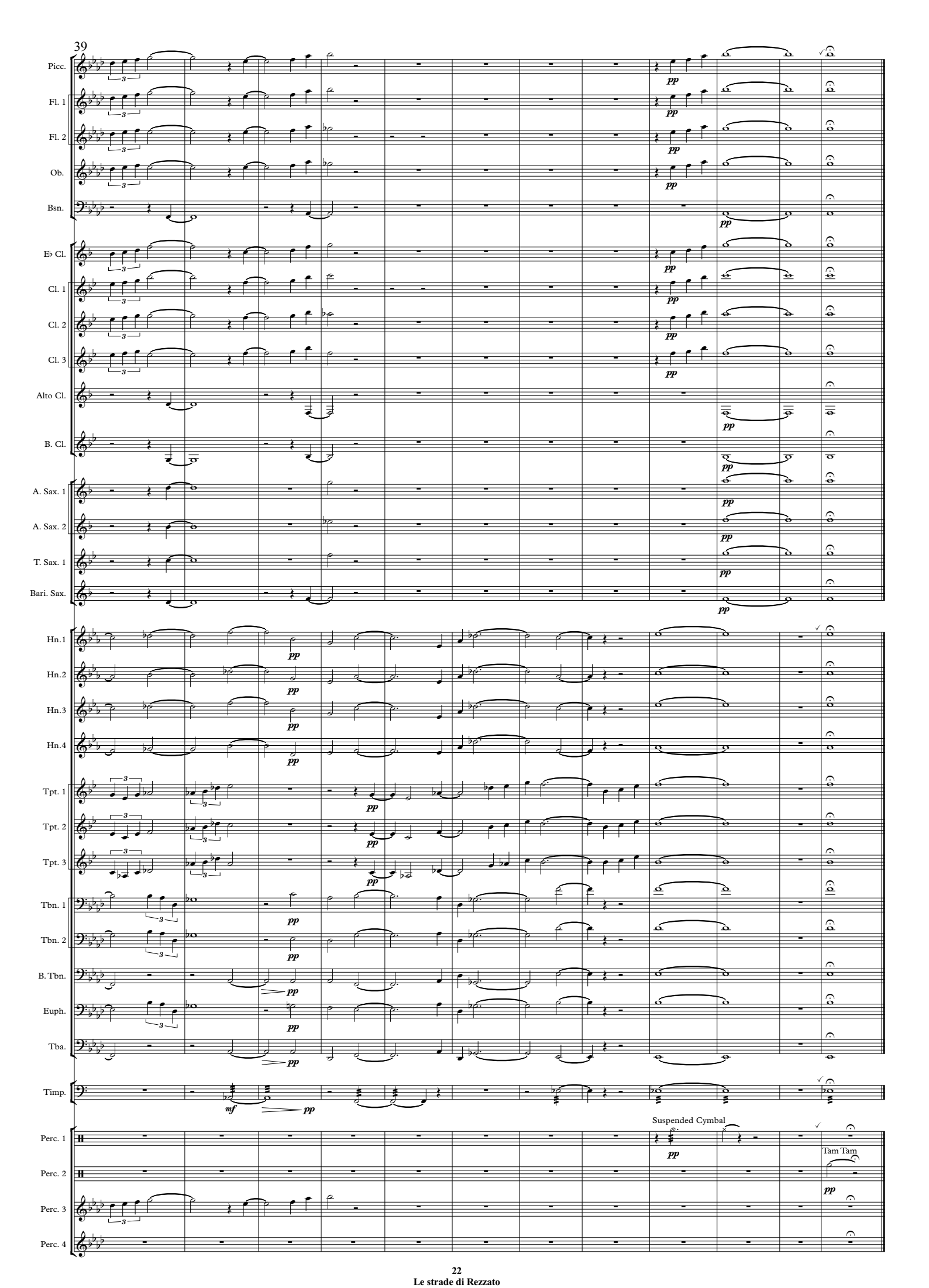
39
Picc.
Fl. 1
Fl. 2
Ob.
Bsn.
E♭ Cl.
Cl. 1
Cl. 2
Cl. 3
Alto Cl.
B. Cl.
A. Sax. 1
A. Sax. 2
T. Sax. 1
Bari. Sax.
Hn.1
Hn.2
Hn.3
Hn.4
Tpt. 1
Tpt. 2
Tpt. 3
Tbn. 1
Tbn. 2
B. Tbn.
Euph.
Tba.
Timp.
Perc. 1
Perc. 2
Perc. 3
Perc. 4
Suspended Cymbal
Tam Tam

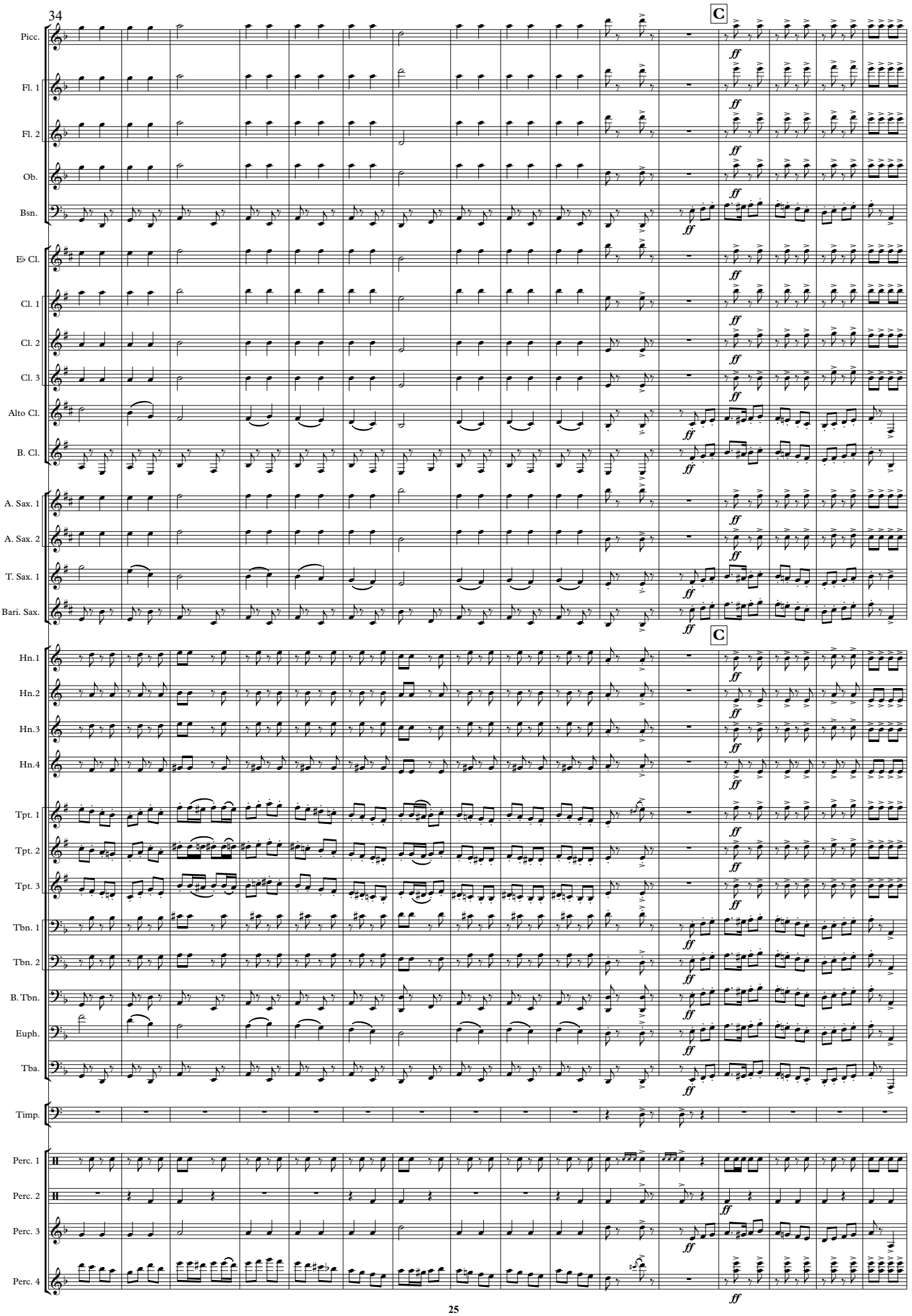
34
C
Picc.
Fl. 1
Fl. 2
Ob.
Bsn.
E♭ Cl.
Cl. 1
Cl. 2
Cl. 3
Alto Cl.
B. Cl.
A. Sax. 1
A. Sax. 2
T. Sax. 1
Bari. Sax.
Hn.1
Hn.2
Hn.3
Hn.4
Tpt. 1
Tpt. 2
Tpt. 3
Tbn. 1
Tbn. 2
B. Tbn.
Euph.
Tba.
Timp.
Perc. 1
Perc. 2
Perc. 3
Perc. 4
ff